Schottis i byn
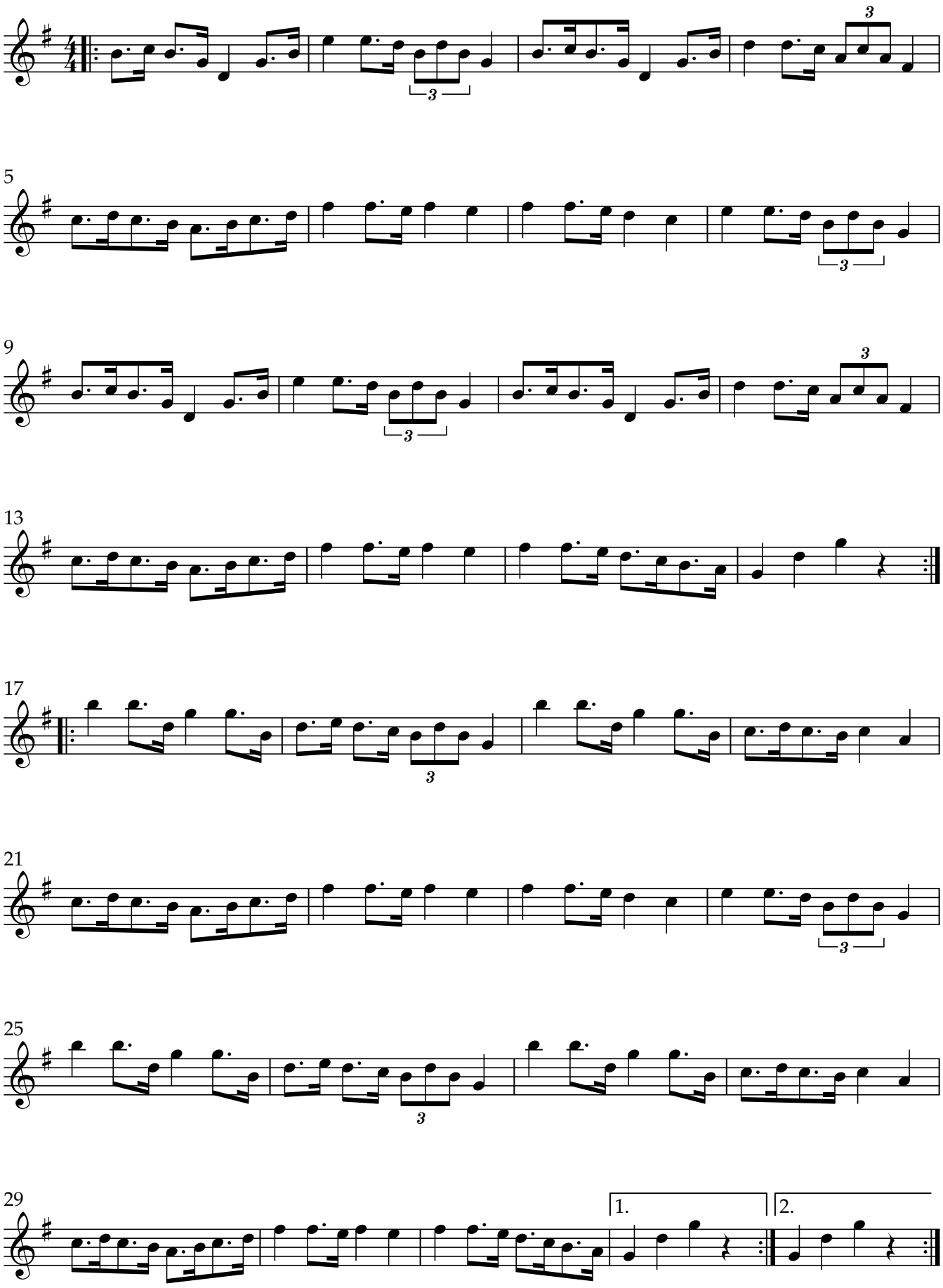
Anders Gesar