Ryssja

Marianne Söderman

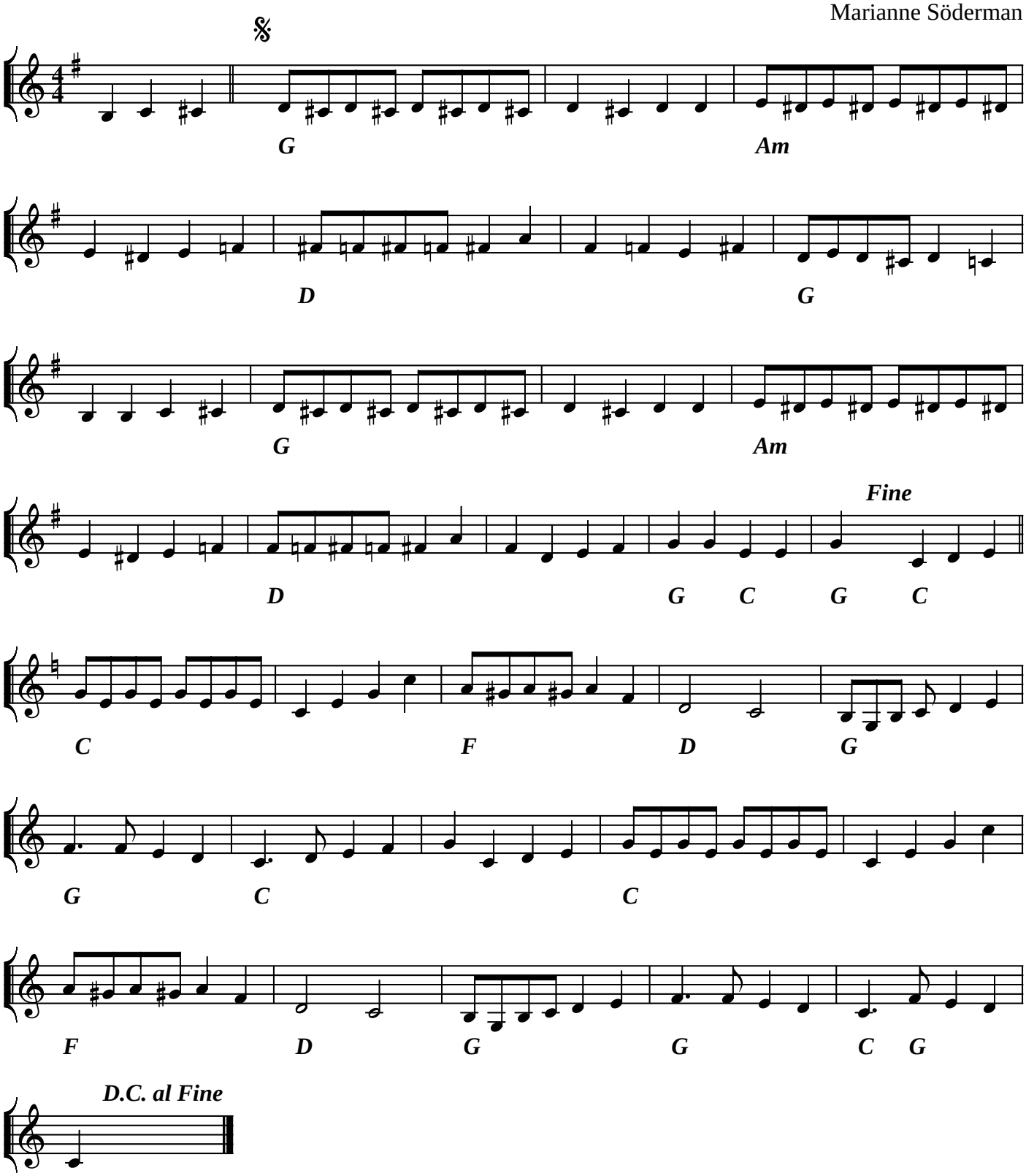

Noter tolkade av DURLAGET Bålsta
2010-03-03