Schottis från Porjus

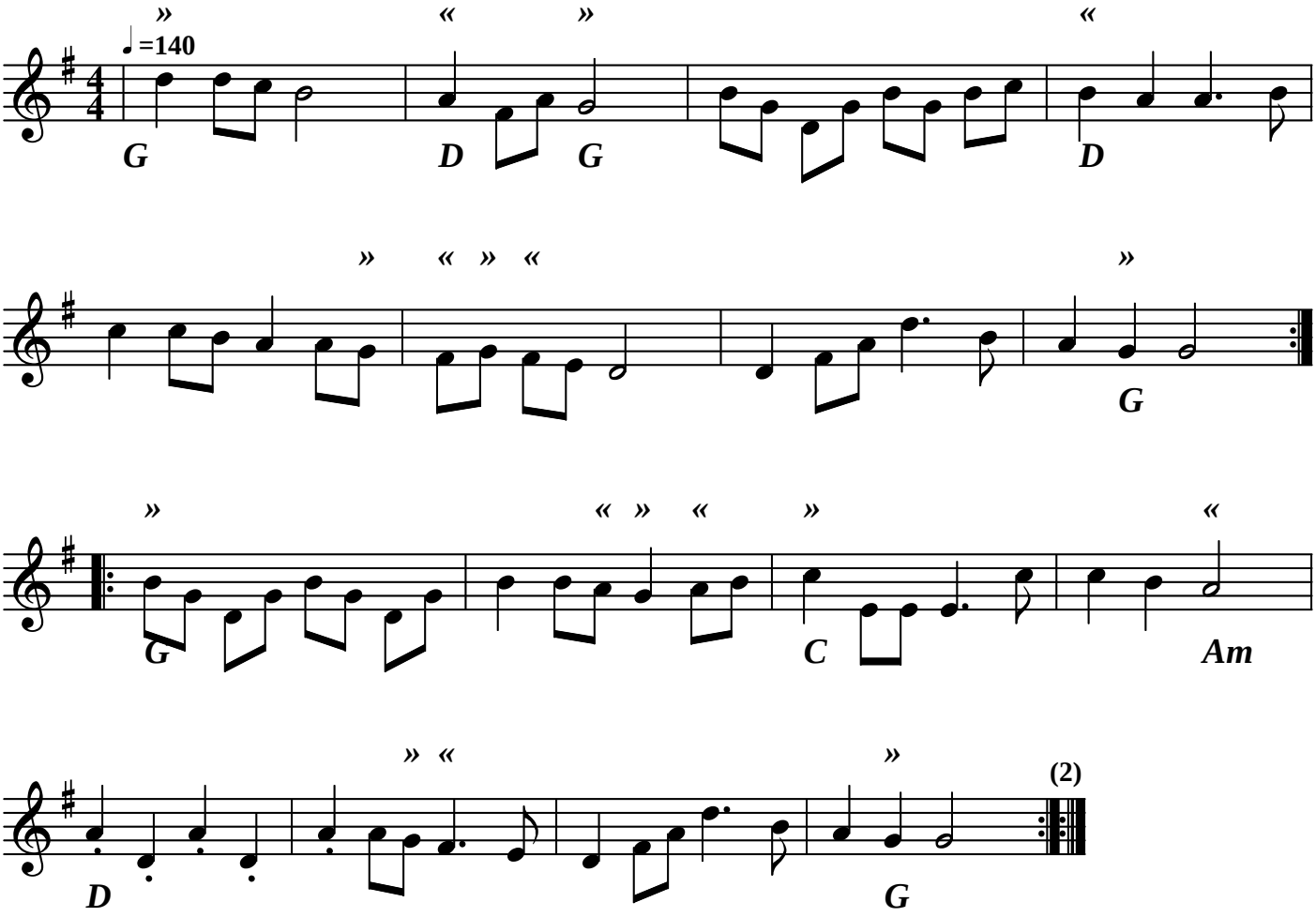

Noter tolkade av DURLAGET Bålsta
2007-12-03