Schottis efter Plog-Anders (inlärningslåt)
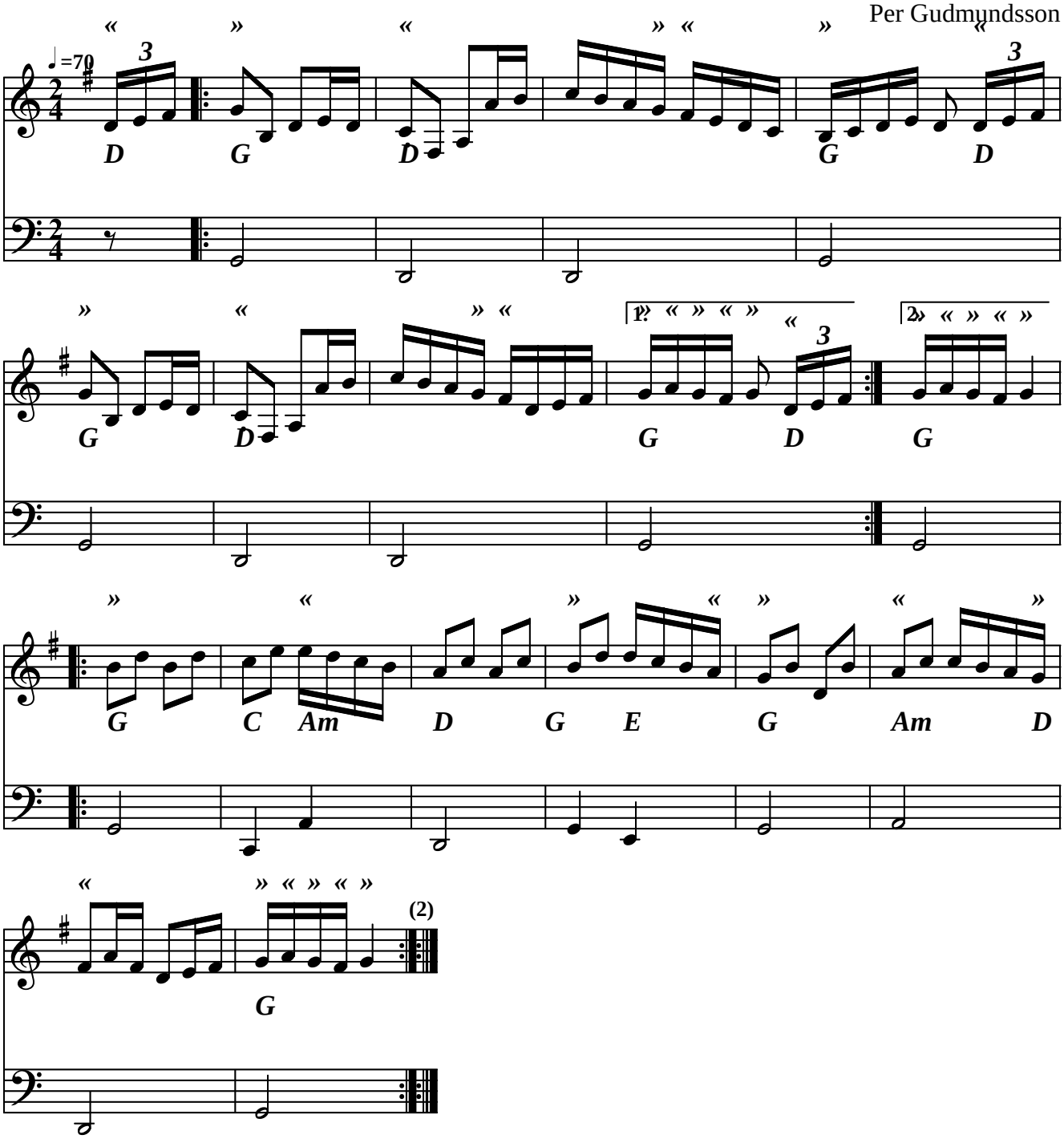
Per Gudmundsson