Gubben
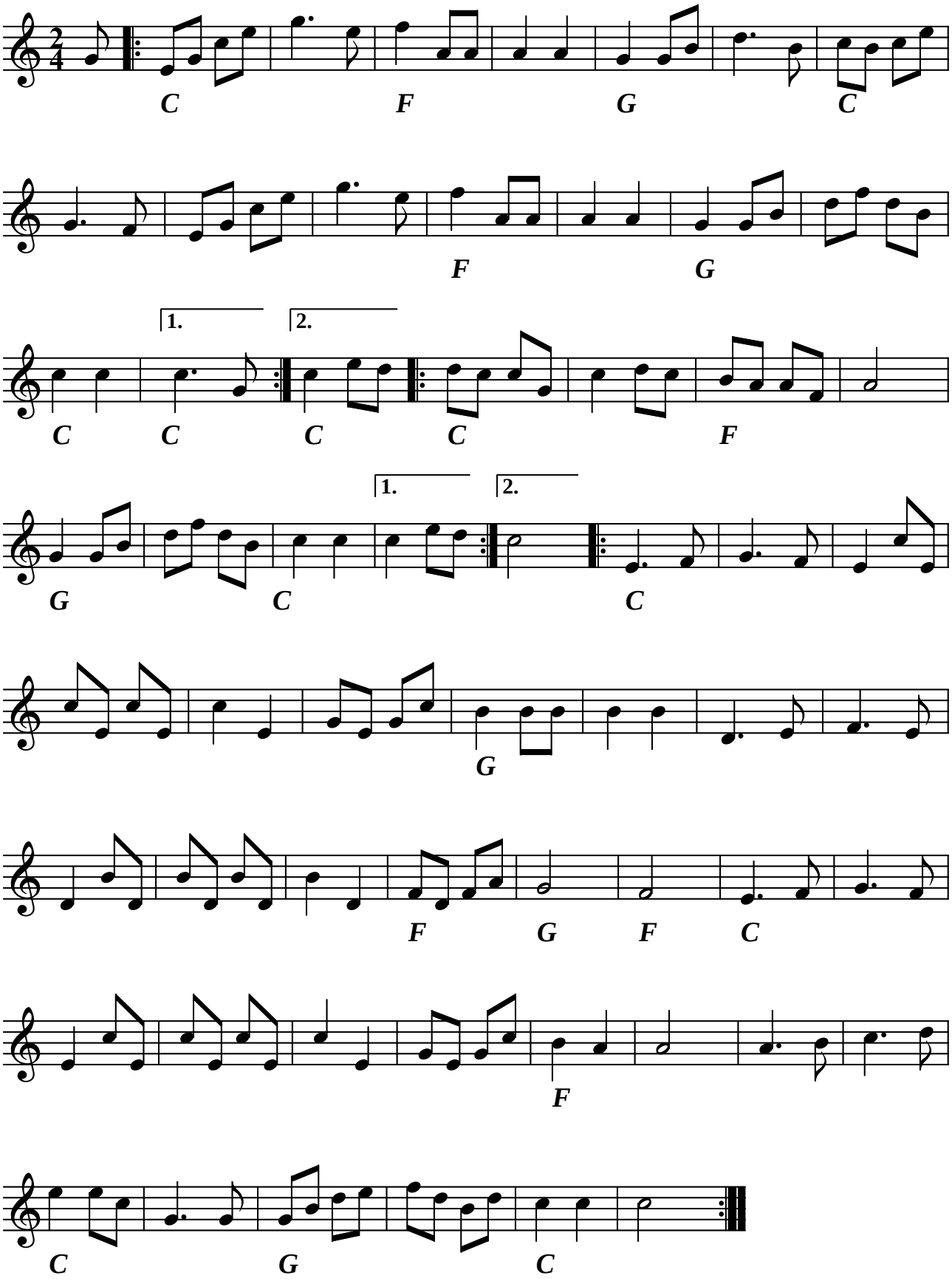
trad