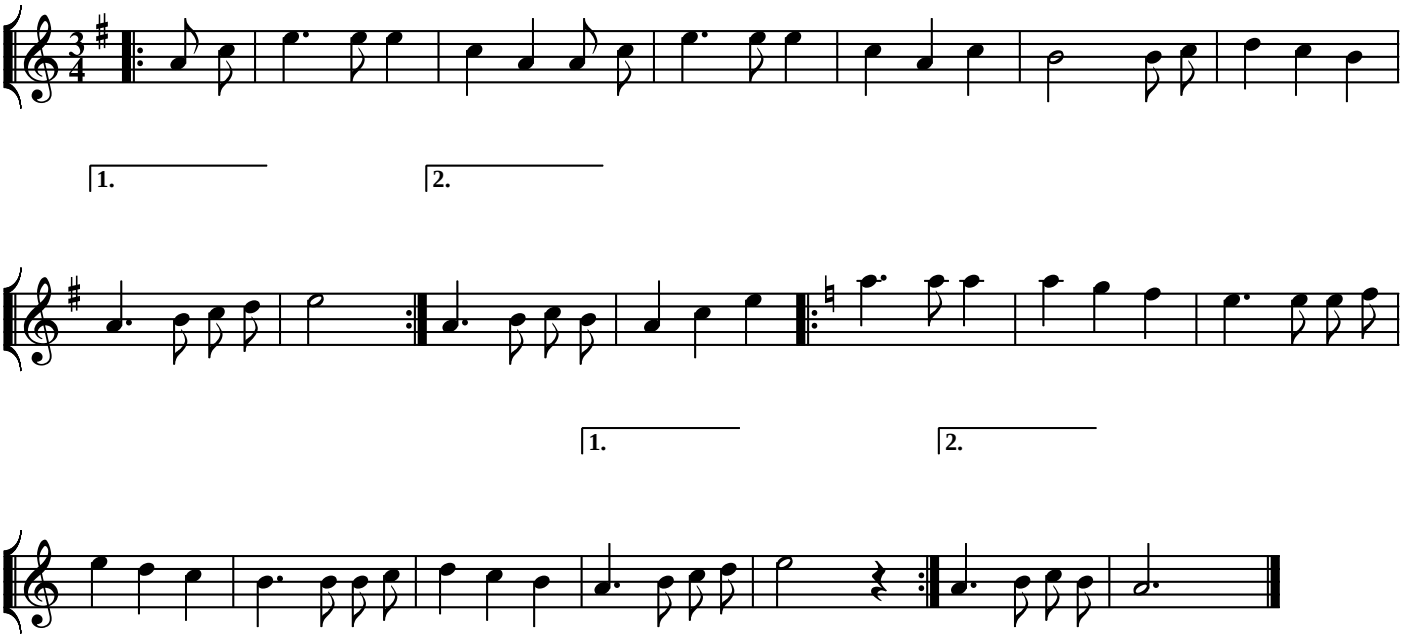Emmas vals